St Mary Ecclesfield Tower roof 2026-128946

The following images illustrate the need for the replacement of the tower roof, showing the uneven surface of the exiting roof, water damage to the ceiling and upper levels of the tower, and of damage to the clock face casing as well.

Existing tower roof

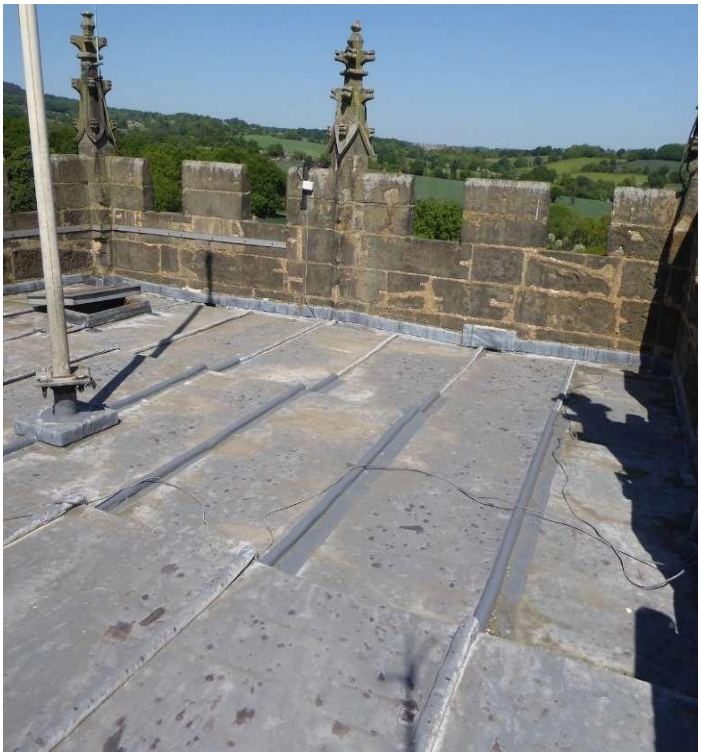





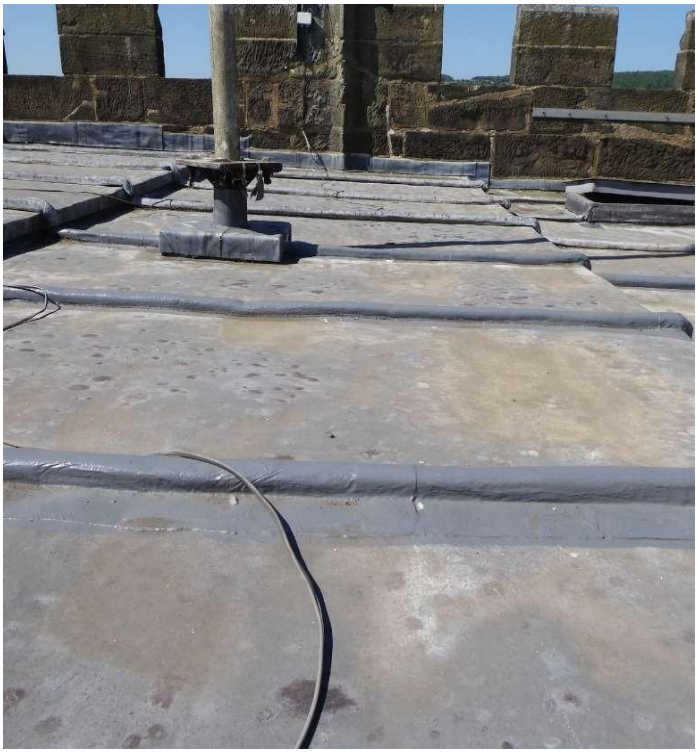

Damage to internal underside of roof





Damage to clock casement



Damage to internal ceilings

